



DR. MARTIN LUTHER KING JR.  
COMMUNITY CENTER

*Food for the Body and Mind*

## The 2011 Annual Report



Dear Friends,

2011 has been a dynamic year for the Dr. Martin Luther King, Jr. Community Center.

We entered the year with new leadership, an empowered and exhilarated staff, and a lot of work to do. In reaching out to other agencies, we found new collaborations that broadened our programming. We reestablished relationships with past supporters and applied for grants with new funders. We've made new relationships with neighbors, creating a stronger volunteer base for our services. We've also been busy working on the infrastructure of the Center. We have a new gas boiler, a new website, a new server, a new sign and a Facebook page!

The staff and board have been focused on making the Dr. Martin Luther King, Jr. Community Center a Center of excellence. Change does not always come easily. We have had to make some hard decisions regarding where to focus our energy and money. We are still working with a very lean staff, so our focus has been on maintaining and expanding the programs that most impact our clients. We have added new preschool and after school classes and have expanded the age groups for Summer Camp, so that our youngest students were able to get a head start on both lit-

eracy and math before beginning kindergarten, and our older students could continue to focus on academics during the summer. A motivated group of women from last year's Strong Woman Series began discussing the desire to start businesses, so we added a new Strong Woman Series focused on entrepreneurship. We realize the importance of teaching our families to live a healthy lifestyle, so in addition to providing food for our hungry neighbors through the food pantry, we have expanded our nutrition education to include food pantry clients and have modified the pantry to help clients meet their dietary and cultural needs.

While the Annual Meeting is a perfect time to look back on all that we've accomplished, it's also a great time to look ahead to the coming years and set some new goals. We eagerly look toward 2012 to see what opportunities lie ahead for the Center and its clients.

We've been very blessed to have the support of so many foundations, supporters, donors and volunteers. Many of you have made the same statement as Roy, one of our long-term donors, ***"I wanted to make a difference in my own backyard."*** We thank you all for helping us be a catalyst for change in so many people's lives.

With gratitude,

A handwritten signature in cursive script, reading "Marilyn Warren".

Marilyn Warren, *Executive Director*

Dear MLKCC Community,

Welcome to our first expanded Annual Report. This past year has been an exciting one at the Center. Beside the excitement, it has been an extremely successful year as well. The Center has stabilized its finances by reducing costs and increasing revenue. We have become more energy efficient and therefore reduced energy costs. We have worked with our lenders to refinance the mortgage on our building. In short, we have analyzed all aspects of our expense side and reduced expenses by over \$200K. The Center is lean and nimble.

On the revenue side, we have increased enrollment in our educational programs while maintaining our rigorous reading standards. We have reached out to all our major benefactors, individual donors, and foundations to reconnect and reestablish our good name. The result of those efforts has yielded a number of increased gifts as well as relations with new funders.

On the program side, we continue to offer our Breakfast program and we have become a client choice food pantry with recently expanded evening hours to meet the food needs of working families. Our Strong Woman Series and Strong Woman Business Series continue to grow in popularity and their impact on women in the community.

On the administrative and governance side, we have undertaken an ambitious strategic planning process that will culminate in a renewed commitment to our mission and renewed vigor on how best we can serve our community.

2011 will be remembered as the Renaissance of the MLKCC. Our 90th year serving Newport County is just around the corner, and the Center stands strong ready to be a vital force in the service of Newport County.

We would like to thank our loyal supporters and welcome our new friends; our future is bright and will remain so with your continued commitment to our mission.

Sincerely,



Whitney Slade, Chair, Board of Trustees





## 2011 Highlights and Accomplishments

*The Lighthouse Preschool* added a 3rd class in Sept. 2011, serving 32 children from Newport and Middletown, Bristol, and Portsmouth.

The *Move Up Math* program, piloted in Summer Adventure Camp, has been expanded into the After School program.

*Be a Buddy, Not a Bully*, a countywide day-long program aimed at preventing bullying, was held in April.

The *Feed a Friend Food Pantry* in March adopted a client-choice model so that clients can choose food that meets their cultural and dietary needs. An expanded network of donors allows clients to have more fresh produce and meat choices.

The *Strong Woman Series* expanded, adding a Strong Woman Business Series.

Enrollment increased in the *Summer Adventure Camp* from 40 campers in 2010 to 62 campers in 2011.

The Center was the charity recipient for the *Newport International Polo Club Gala*, the *Newport County Board of Realtors*, and the *Taste of the NFL*.

We created a new website, a new Facebook page and a new sign.

We have entered into an innovative new co-location with *Literacy Volunteers of East Bay* to support family literacy and provide educational services for the whole family.

The *Healthy Kids, Healthy Families* program, taught by a registered dietician to both the children and their parents, expanded to serve the *Feed a Friend Food Pantry* clients.

## Our Programs....

*"I don't see a kid who doesn't like the MLK"...Alize, age 9*

### The Lighthouse Preschool

is an affordable DHS-licensed program for children age 3 through school age. Our program was referenced in the creation of the RI Early Childhood Education Standards and was designated a Preschool Center of Excellence by the national Early Reading First program.

One of the strengths of our program is the continuity of our staff, who have all been teaching at the Center for over 15 years. Many of the students are the children of former Lighthouse Preschool students. We have developed very strong relationships with all of our families, allowing us to meet a variety of needs of the whole family. *"I like preschool because we learn our letters, sing, and play with play dough"*... Chloe, age 5



*"The MLK is a special place because it helps kids learn"...Owen, age 7*

### The Lighthouse After School Program

is an affordable DHS-licensed before and after school program for children in grades K-5 whose mission is to support the academic success of the students. The children are bused from the Newport Public schools to the Center, where the afternoon begins with a healthy snack. The program consists of homework help, nutrition classes with a registered dietician, the Move Up Math program, and enrichment workshops.

*"I like the MLK because it takes care of me and makes me smart and gives me good food"*  
...Saudy, age 7





## Summer Adventure Camp

As part of the Reading Reaps Rewards program, the goal of summer camp is to help prevent the half grade level decrease in a child's reading level that traditionally occurs over the summer. Through collaborations with Save the Bay, Ballard Park, the Naval Station Newport, International Yacht Restoration School, Norman Bird Sanctuary, and other local organizations, the day is filled with exciting field trips that integrate literacy, math, and science lessons into a full day of experiential learning and fun.

*"Catching crabs and watching them move in the water was fascinating"...*Kiara, age 10



## Feed a Friend Food Pantry

Provides food assistance and nutritional education to anyone in Newport County who is food insecure. Non perishable food, fresh produce, bread, frozen meat and hygiene products are available. We have developed a large network of donors who hold food drives, place boxes for food donations in their places of worship or business, donate fresh eggs and produce, put a monthly food donation on their own business account, and drop off food at the Center. Our clients come to us from all over Newport County. We also provide shelter packs for our homeless neighbors and Thanksgiving and Holiday baskets for those families who need extra help.

**"I started using the food pantry at one of the lowest points of my life. Now I'm back as a volunteer. The food pantry saved my life"...**Linda

## Breakfast Program

As the only daily mealsite in Newport County, our Breakfast Program serves a diverse group of people who enjoy socializing over a nutritious breakfast.



## The Strong Woman Series

Now in its fourth year, the Strong Woman Series was developed to enlighten, celebrate, and empower women as women. A core group of 20-25 women meet monthly to discuss topics identified by the women themselves as some of the most pressing issues of their lives. Topics have included basic budgeting, healthy relationships, healthy eating on a budget, dressing for success, interview and resume writing skills, physical fitness and relaxation, how and when to access legal aid, and life-long learning. Collaborations with People's Credit Union, Newport Hospital, the Newport Public Library, and Salve Regina University have made this a popular series.

*"I'm excited to be learning new ways to improve my life"...*Denise

## The Strong Woman Business Series

In its inaugural year, this Series was created for the woman who desires to become an entrepreneur. Over the course of a nine month program, a core group of women meet monthly to develop their individual business plans. Each session is interactive, with the women presenting and refining their ideas. Topics include visioning exercises, taking control of your finances, market research, marketing strategies, financial statements, and the final business plan presentation. This series is a collaboration with The Center for Women & Enterprise and People's Credit Union.



## Healthy Kids, Healthy Families

Taught by a registered dietician, this program's goal is to teach children and their families to love healthy eating and physical activity. The children participate weekly in a cooking class, learning to make healthy snacks and light meals. Parents are encouraged to participate in the cooking class and in parent/child physical activities. Once a month, families are invited to stay for a family dinner.

*"Is it Monday yet? I can't wait for Family Dinner"...*Andre, age 8



## Our Mission...

The Dr. Martin Luther King, Jr. Community Center is a safe and caring environment offering nutritional, educational, social, and referral services to individuals of all ages and their families in Newport County. These programs provide personal growth opportunities leading to self-sufficiency.

They're the family whose income has been cut in half because his full-time job has been replaced with two minimum wage jobs and her full-time job is now part-time.

She's the single woman who has a dream of turning her art into wallpaper or murals.

They're the family whose two older children attended the Lighthouse Preschool, earned scholarships to a private elementary school, and whose younger child is now a preschool student.

He's the 18 year old high school student who is no longer in DCYF care and has no food.

She's the mother of a son in the Lighthouse Preschool and a daughter in the Lighthouse After School Program who moved here from Brazil and is taking a Certified Nurses Training course and has a tutor from Literacy Volunteers of East Bay.

She's the mom who works all day and knows her children are learning in a stimulating, fun summer camp rather than being babysat.

He's the man you've seen sleeping on a park bench who joins us for breakfast every morning.

## Meet Our Clients...

He's the fisherman who had a hip replacement, with no insurance, and must choose between purchasing food or paying his hospital bill.

They're the family who can go to work with peace of mind, knowing their children are thriving in a safe and nurturing environment that will develop their minds and character.

She's the single woman who recently lost her job, whose home is in foreclosure, and who has run out of food.

They're the women who have learned to balance their family's budget, who feel more confident, and are taking better care of themselves physically and emotionally.



# Service Profile

## Lighthouse Preschool

- 32 children were served, with 4 receiving full and 6 receiving partial DHS support.
- Communities represented by our preschoolers include Newport, Middletown, Portsmouth and Bristol.
- Preschool families have recently relocated here from Antigua, Jamaica, and North Kingstown.
- Eight children entered kindergarten already reading.

## Lighthouse After School Academy & Summer Adventure Camp

- 73 children participated in the K-5 After School Academy, with 625 receiving full or partial DHS support.
- 62 children attended Summer Camp, with 39 children enrolled in both programs.
- Communities represented in the After School Program are Newport, Middletown, Portsmouth and Tiverton. One child attends private school.
- 90% of the children increased or maintained their reading level over the summer.
- 65% of the students are reading above grade level.
- 100% of the students maintained or increased their math scores over the summer.

## Hunger Services

- 106 individuals (unduplicated number) were served 7,414 meals in the Breakfast Program.
- Every month saw a 20% increase in new families, with 49,959 meals served in 2011.
- 433 people received Thanksgiving Baskets (130 families served 5,196 meals).
- 471 people received Christmas Baskets (142 families served 9,891 meals).

## Other Services

- 93 students participated in Be a Buddy, Not a Bully.
- 31 women participated in the Strong Women Series.
- 11 people received weekly donated chiropractic services from Dr. Ronald Marsh.

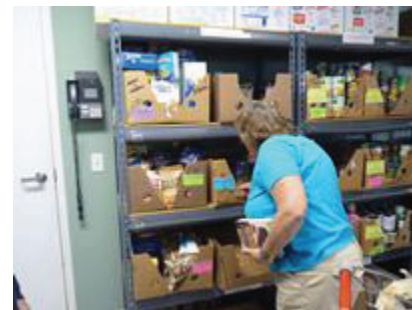

## 2011 Board of Trustees

Whitney Slade, *President*  
 Tom Callahan, *Vice President*  
 Patricia Moss, *Secretary*  
 Gary Stiffler, *Treasurer*

Kathy Almanzor  
 Gail Lowney Alofsin  
 Tricia Baylor  
 Jennifer Booth  
 John L. Burke  
 Clarence E. Chenoweth  
 Alphonsa Cook  
 Liz Zima Cottrell  
 Joyce Dawson  
 Leslie Grosvenor  
 Mattie Kemp  
 Bob Mastin  
 Suzi Conklin Nance  
 Michael Nolan  
 Ina-Marie Nussbaum  
 Jonna Reed  
 Cynthia Robinson  
 Joanna Sommerville  
 George H. Steele  
 Judy Terry  
 Steven Turilli  
 Rosalind Vaz, MD  
 Susan Wells



## Dr. Martin Luther King, Jr. Community Center Finances

Fiscal year January 1, 2011—December 31, 2011 unaudited totals.

### Public Support and Revenue

Federal Support	\$14,015
State and Local Support	\$19,643
Foundation Grants	\$154,496
Contributions and Fundraising	\$312,704
Parent Paid Program Fees	\$100,327
DHS Reimbursement for Programs	\$265,188
<u>Other</u>	<u>\$39,886</u>
<b>TOTAL SUPPORT AND REVENUE</b>	<b>\$906,259</b>

### Expenses

Management and General	\$90,871
Development and Fundraising	\$75,611
Program Support	\$588,347
<u>Other</u>	<u>\$20,006</u>
<b>TOTAL EXPENSES</b>	<b>\$774,835</b>

**Net Income** **\$131,424**

## Our Supporters, Donors and Volunteers

**You, our supporters, donors, and volunteers, come from all ages and walks of life.**

You are the 5 year old boy who asked for canned goods for our food pantry instead of birthday gifts.

You are the person who faithfully volunteers in the food pantry week after week, affording our clients privacy and the dignity of choice, allowing them to choose food that meets their dietary restrictions and/or cultural food preferences.

You are the staff of a local business establishment who chooses to forgo a holiday party and instead purchases toys for needy children.

You are the person who hand-delivers a check for the Breakfast Program every month because you know what it feels like to grow up hungry.

You are the college students and retirees who serve as homework-helpers in our after-school program.

You are the churches and civic organizations who make feeding the hungry through the Feed a Friend food pantry a part of your own mission.

You are the person who purchases cereal through her Amazon account or who delivers 5 boxes of cereal every month for the Breakfast Program.

You are the young professional who attended our educational programs and is now able to give back to your community.

You are the supporters who volunteered at Be a Buddy, Not a Bully, at Swing into Spring, at the Polo Gala, and during all of the other community events held at the Center.

You are the 56 people who volunteered in the Lighthouse After School Program and Summer Adventure Camp.

You are the 165 people who volunteered 5,298 hours in the Feed a Friend food pantry,

You are the 9 people who performed 410 hours of community service Pantry Express program, supplying 37,300 pounds of fresh produce to approximately 151 local households.



## Foundations and Grants

Alletta Morris McBean Charitable Trust  
Amica Companies Foundation  
Anonymous  
The Barry Walsh and Friends Foundation  
Billy Andrade-Brad Faxon Charities for Children  
Citizen's Bank Foundation  
City of Newport Civic Support  
Clouser Family Foundation  
Duniry Foundation Trust  
EJMP Foundation for Philanthropy; E. Prince, Trustee  
Equinox Foundation  
F.N.Z. Foundation, Inc.  
The Ford Family Foundation  
Frederick H. Prince Testamentary Trust  
Harry M., Miriam C. & William C. Horton Fund  
Harvey Firestone, Jr. Foundation  
Jeremiah J. & Virginia W. Lowney Family Foundation  
John A. Hartford Foundation, Inc.  
The John Clarke Trust  
Middlecott Foundation  
Miss Swinburne Fund, the Rhode Island Foundation  
Newport County Fund, the Rhode Island Foundation  
Newport Partnership for Families  
Newport Rotary Charitable Foundation  
NewportFed Charitable Foundation  
The North Family Trust  
Ocean State Charities Trust  
Peyton R. Hazard Fund, the Rhode Island Foundation  
Rhode Island Community Food Bank  
The Rhode Island Foundation  
Ronald and Catherine Gershman Foundation  
The Samuel and Diana S. Adelson Memorial Fund  
State of Rhode Island Legislative Grant  
Taste of the NFL  
van Beuren Charitable Foundation, Inc.  
Wal-Mart Foundation  
Wilcox Family Foundation  
Youths' Friends Association, Inc.

## Donors

*We are deeply grateful to the following individuals and businesses who gave so generously of their time, talent and treasure.*

15 Point Road Restaurant  
22 Bowen's Wine Bar and Grille  
A Little Café  
AAA Southern New England  
AARP Chapter 27  
Mr. and Mrs. Marvin Abney  
The Adams Family  
Katherine Adams  
Ms. Lesley Addlem & Mr. Mark Chramiec  
Lynn Adkins  
Mrs. Beverly Adler  
Ahold Financial Services  
Aktion Club of Kiwanis  
Mr. and Mrs. Robert Albanese  
Mr. Chuck Albrecht & Ms. Edna Chin  
Mr. and Ms. Aitor Aldazabal  
Ms. Dominique Alfandre & Mr. Thomas Palmer  
Mr. and Mrs. John E. Allen  
Ms. Kathy Almanzor  
Mr. and Mrs. Pedro Almanzor  
Mrs. Gail Lowney Alofsin  
Mr. and Mrs. John Alofsin  
Mr. Timothy Alsheimer  
American Association of University Women - RI  
America's Cup Charters  
Mr. and Mrs. Louis Amoroso  
Anasazi Prayer Shawl Ministry of St. Mary's Episcopal Church  
Anchor Bend Glassworks  
Ancient Order of Hibernians, Dennis E. Collins Division  
Ms. Jacqueline Andersen  
Anonymous  
Ms. Jean Anderson  
Chris Andrews  
Ms. Abigail Anthony  
Ms. Emily Anthony  
M. Therese Antone, RSM  
Ms. Patricia Antonelli, Esq.  
Lori Apo

Arabella Missionary Society, Mt. Zion AME Church  
Aquidneck Chiropractic  
Aquidneck Island Christian Academy  
Aquidneck Meat Market  
Aquidneck Motors, Inc.  
Arcadian Fields Farm  
Mr. and Mrs. Randall Arendt  
Mr. and Mrs. Stephen Arendt  
Kelly Armitage  
Army Spouses of the Naval War College  
Arnold Art Center  
Ms. Ann Arnold & Mr. Timothy May  
Mr. and Mrs. Brian Arnold  
Mr. and Mrs. Vincent Arnold  
Mr. Damon Arpin  
Atlantic Beach Club & Pavilion  
Ms. Olivia Aull  
Ms. Jackie Babyak  
Brenda Bachmann  
Ms. Anne Bailey  
Mr. and Mrs. Wayne Bainton  
Ms. Charlotte Baker  
Ms. Linda Baker  
BankNewport  
Dr. Holly M. Bannister & Mr. Douglas L. Newhouse  
Ms. Lucille Baron  
Mr. and Mrs. Irving Barrett  
Ms. Marcella Bauer  
Mr. and Mrs. Peter Baum  
Mr. and Mrs. John G. Baylog  
Mr. and Mrs. Peter Baylor  
Mr. & Mrs. Robert A. Beaver  
Mrs. Jane Becker  
Mr. and Mrs. Richard Becker  
Mr. and Mrs. Daniel Bell  
Belgravia Imports  
Ben & Jerry's  
Mr. and Mrs. G.L. Benjamin, Jr.  
Mr. Nicholas Benson & Mrs. Alix Flood Benson  
Mr. Ray Berberick  
Mr. Art Berluti  
Honoraria Berman  
CDR Manuel A. Biadog  
Bird's Eye View

BJ's Wholesale Club, Middletown  
Blenheim Newport  
Bliss Properties  
Phyllis K. Bloom  
Blue Cross & Blue Shield of Rhode Island  
Board of Trustees of the Dr. Martin Luther King, Jr. Community Center  
Ms. Louisa Boatwright  
Ms. Marilyn S. Bodek  
Body Matters  
Ms. Cheryl Boergesson  
Mr. and Ms. Kevin Bongiovanni  
Ms. Alexandra Bonome  
Dr. Jennifer Booth  
Mr. and Mrs. John K. Booth  
Boston Celtics  
Boston Red Sox  
Mr. and Mrs. George Botelho, Jr.  
Sharon Rust Bottone  
Bowen's Wharf Company  
Boys and Girls Club of Newport County  
Mrs. Gladys Bozyan Lavine  
Ms. Kathleen Bradley  
Mrs. Paula Bradley  
Ms. Ashlee J. Branan  
Mr. and Mrs. D. Scott Brantingham  
Ms. Nancy Bredbeck  
Ms. Jackie Breen  
Ms. Rita Breen  
Ms. Leilani Brenner  
Casey Brett  
Brick Alley Pub  
Bridge to Fitness  
Ms. and Ms. Christine Briley  
Samantha Broghamer  
Ms. Lesley Brooking-Elms  
Mr. and Mrs. John W. Brooks, Jr.  
Deb "Jill" Brown  
Mr. and Mrs. Kelley Brown  
Mr. Larry Brown  
Ms. Bea Brush  
Mr. and Mrs. William G. Brush, Jr.  
Mr. Bill Buckingham  
Mr. and Mrs. David Bullis

Eric Burgos  
Amelia Burke  
Mr. John L. Burke  
Mr. Harold D. Burns  
Mr. & Mrs. Louis Burns  
Mr. James M. Burress  
Ms. Anita Butler  
Mrs. Linda Butterworth  
C&S Portable Restrooms  
Cabot Cheese  
Caliri, Mancini & Barbieri, PC  
Mr. and Mrs. Thomas Callahan  
Calvary Christian Preschool  
Calvary United Methodist Church  
Mr. Steve J. Caminis  
Camp Ramleh  
Campbell Painting, Inc.  
Mr. and Mrs. William Campbell  
Ms. Nilda Cancel  
Mr. and Mrs. Bill Canning  
Cape Verdean Social Club of Newport  
Capitol Realty Company  
Susan Capuano  
Mr. Christopher Kavi Carbone  
Cardi's Furniture  
Frank and Beverly Cardoza  
Mr. Drew Carey & Mrs. Lisa Colburn  
Carmella's Pizza  
Mr. Richard Carmichael & Ms. Margaret A. Jones  
Carnegie Abbey Club  
Ms. D'Arcy Carr  
Mr. and Mrs. Joseph Carr  
Dr. Anthony T. Carrellas  
Mr. and Mrs. Brian Carroll  
Ms. Maria Carroll  
Shawn Carson  
Mr. and Mrs. Edward L. Carter  
Dr. Kathleen M. Casey  
Ms. Rebecca Castaneda  
Ms. Tina Marie Castano  
Castle Hill Inn & Resort  
Ms. and Mr. Fred Caswell  
James Cavanaugh, DDS  
CDMI, LLC

Central Baptist Church  
Channing Memorial Church  
Chapel of Hope, Naval Station Newport  
Chaves Gardens  
Mrs. Marion O. Charles  
Hanni Chen  
Mr. Clarence E. Chenoweth & Ms. Rhonda Mitchell  
Ms. Norma Childs  
Dr. Russell Chin  
Linda Chittam  
Church World Services  
Mr. and Mrs. Charles Ciany  
Mr. J. Clement Cicilline, M.S.  
Mr. and Mrs. Matthew Cieloszyk  
City of Newport Employees  
Clare Dodge Chrysler Jeep  
Ms. Ann Clark  
Dale Clark  
Mr. and Mrs. L. E. Clark  
Jeremiah Clarke, Jr.  
Classic Cruises  
Janet Clayton  
Dolores Cleary  
Clements' Marketplace  
Mr. and Mrs. Donald M. Cloud  
Ms. Jennifer Cloud  
Mr. Christopher Clouser  
Clouser Family Foundation  
Ms. Kathleen V. Cobb  
The Cocktail Guru  
Kelley and Chris Coen and family  
Mr. and Mrs. Philip E. Coen  
The Coffee Guy  
Dr. and Mrs. Elie Cohen  
Dr. and Mrs. Martin Cohen  
Mr. Michael S Cole  
Ms. Gaynel Coleman  
Ms. Kim Comfort  
Compass Management Company  
Ms. Betty Conklin  
Contract Design and Automation  
Conway Tours  
Mr. Alphonsa Cook  
Mr. & Mrs. Thomas Cook



Mr. & Mrs. Harry V. Cookinham III  
Cook's Valley Farm  
Ms. Susan Cooper  
Corner Café  
Ann Corridan  
Mr. and Mrs. Stephen Corridan  
Will Corridan  
Mr. and Mrs. Daniel Corrigan  
Corrigan Financial, Inc.  
Mr. and Mrs. Gary Corseri  
Community Policing Officer Jonathan Cortes, Newport Police  
Department  
Mr. and Mrs. Charles G. Cotisoridis  
The Cottage at Four Corners  
Mr. Pat Cottrell & Ms. Liz Zima Cottrell  
Dr. Mercedes Coulombe, Ed. D. & Mr. Robert S. Coulombe, Sr.  
Ms. Triste M. Coulombe  
Ms. Susan J. Couturier  
Mr. Stephen Coyne  
Ms. MaryAnne Craft  
Capt. & Mrs. Lee D. Crane, USN  
Capt. Billie E. Crawford, USN Ret  
Ms. Diana Crowley  
Crystal Spring Water Co.  
Cub Scouts Pack 2  
Mr. Michael Cullen  
Martha Cummings  
Mr. Richard Cunha  
Karen Cunningham  
Melissa Cupp  
Erin Curtiss  
Curves of Newport  
Ms. Nancy Custin  
Custom House Coffee, Middletown  
Custom House Coffee, Portsmouth  
CVS Newport  
Mr. and Mrs. Ted Czech  
Lauren Dahrooge  
Elaine & Dave Daniels  
Ms. Sherry Danserau  
Michaela Davies  
Ms. Ruth A. Davis  
Mary Davison  
Mr. Charles Dawson

Ms. Joyce Dawson  
Mr. James DeAngelis  
Ms. Elizabeth R. DeBlois  
Deborah Winthrop Lingerie  
Ms. Kathleen DeCosta  
Mr. & Mrs. Reed DeHorsey, III  
Mr. and Mrs. Alain de Leiris  
Ms. Betsy DeLeiris  
Margaret DeMenezes  
Kate Dempsey  
Mr. Peter de Savary  
Design Newport  
Designs by Katrina  
Mr. and Mrs. Ernest M. DeWitt  
Ms. Loren Deveau  
Mr. and Mrs. George Devine  
Mr. Thomas Devine  
Mr. and Mrs. Stephen DiCicco  
Gordon Dickie  
Mr. and Mrs. William DiMarco  
Mr. and Mrs. Robert DiMuccio  
Mr. and Mrs. Ronald F. Dick  
Mr. and Mrs. William F. Dickenson  
Ms. Jackie Dietrich  
Ms. Maryellen Doherty  
Domino's Pizza  
Sr. Theresta Donach  
Mr. and Mrs. Henry Donaldson  
Mr. and Ms. David Donatelli  
Dr. C. Kevin Donovan  
Mr. and Mrs. Paul Doucette  
Mr. and Mrs. Ambrose B. Douglas  
Catherine Dowler  
Down Under Jewelry  
Mr. Michael Dragicevich  
Mr. and Mrs. Emlen M. Drayton  
Ms. Michelle Drum  
Fred Drummond  
Mr. and Mrs. Thomas F. Duffy  
Mrs. Roberta Dugan  
Ms. and Mr. Susan Dugan  
Mr. Bertrand Duguay & Mrs. Elizabeth Lopes-Duguay  
Bill Dukes  
Mr. Bartlett Dunbar & Ms. Lisa L. Lewis

Mr. and Mrs. Steven Dunbar  
Ms. Karen Durrett  
Mr. Martin Dutra  
Mr. Roy Dutra  
Mrs. Carol Dutton  
Mr. and Mrs. Dan Dwyer  
Eastern Mountain Sports of Middletown  
Ms. Genevieve D. Eaton  
Mr. and Mrs. Hugh A. Ebbitt  
Mr. Thomas Eberhardt  
Nico Ecenarro  
Edible Arrangements  
EdwardJones  
Darcene Edwards  
Mr. and Ms. Gregory Egan  
Mr. John Egan  
Mr. and Mrs. William Egan  
Ms. Jeanne Ehmann  
Eident Sports  
Electric Boat - Newport Engineering Office  
Mr. Romeo Ellerin  
Daniel & Laurie Elliot  
Ms. Lisa Elliott  
Mr. and Mrs. Richard A. Elliott  
Mr. and Mrs. Charles Elste  
Embrace Home Loans, Inc.  
Emmanuel Church  
Mr. and Mrs. Michael Ennis  
Dr. and Mrs. C.M. Erstling  
Mr. Louis M. Escobar  
Ms. Lori Estrella  
Beth Everett  
Dolly Ewart  
Mr. and Mrs. Steve Fagan  
Farm Fresh Rhode Island  
Mr. and Mrs. Jeffrey M. Farrar  
Fastnet Pub  
Fathom's Restaurant  
Fatulli's Bakery & Deli  
Leslie Fautsik  
Mr. Louis A. Fazzano  
Michelle Ferguson  
Mr. and Mrs. David Fernandez  
John Ferreira

Mr. Robert D. Ferreira  
Ms. Vanessa Ferreira  
Ferretti Yachts  
The Fifth Element Restaurant and Bar  
John Finn  
Firehouse Theater  
Fit Camp  
Mr. and Mrs. Dennis J. Fitzgerald  
Mr. Robert Fitzgerald  
Missy Flanagan  
Mr. and Mrs. Paul Fleming  
Ms. Carrie Fletcher  
Mr. Peter Flood  
Flynn Financial Group  
Fluke Restaurant & Wine Bar  
Focus Professionals Inc.  
Gerald Foley  
Ms. Carla Footit  
Mr. David B. Ford  
Fort Barton School  
Forty 1 North  
Foster Associates  
Kathy Foulke  
David F. Fox, Esq.  
Francesca's Collection  
Ms. Sandra Frazier  
Tom Freeman  
Dr. James Freess & Dr. Sondra Gold  
Ms. Sarah Frost  
Frosty Freez  
Mr. and Mrs. Gary Frye  
Mr. Richard F. Fullerton  
Mr. Rick Fullerton  
Mr. and Mrs. Paul Gaines  
Rosa Garcia  
Mr. and Mrs. Glenn R. Gardiner  
Ms. Deborah L. Garman  
Ms. Valencia Garrett-Friend  
The Green Grocer  
Gas Lamp Grille  
Ms. Carol Gaudreau  
Ms. Megan Gebski  
Annelisa Gee  
Mr. Bob Gerber

Kate Gerne  
Mr. and Mrs. Robert Gessler  
Ernest Gibbons  
Christon Gibson  
The Hon. June Gibbs  
Mr. and Mrs. Raymond Gillis  
Girl Scout Troop #751  
Glen Farm Stables  
Mr. and Mrs. Daniel Glenning  
Glorious Affairs Catering  
Mrs. Lorraine Going  
Ms. Lucy Goldstein  
Mrs. Sharon Gomes  
Mr. and Mrs. Dave Goodrich  
Mr. and Mrs. Gordon L. Goodwin  
Mr. and Mrs. William G. Gormly  
Claudia Graham  
Ellen Granoff  
Mr. and Mrs. David A. Grant  
Gillian Grant  
Ms. Linda Gray  
Mr. and Mrs. Neill Gray  
Ms. Susan E. Gray  
Greek Ladies Philoptochos Chapter  
Mr. and Mrs. John J. Greeley  
Mr. and Mrs. Frederick M. Green  
Greenvale Vineyards  
Grid Tech  
Joseph Grimes  
Marty Grimes  
Dr. and Mrs. Stephen Grimes  
Groovy Gator  
Ms. Leslie Grosvenor  
Mr. and Mrs. Richard Grosvenor  
Mr. and Mrs. Richard C. Grosvenor  
Ms. Catherine Grovell  
Alice Guzewicz  
Helen Hadley  
Mr. Adrian Hall  
Linda Hall  
Mr. Maurice E. Halladay  
Ms. Kim Hallahan  
Mr. and Mrs. S. Matthews Hamilton, Jr.  
Charlotte Hamlin

Mr. and Mrs. Donald Hammer  
Mr. Craig A. Hammonds  
Mr. and Mrs. Donald B. Hampton  
Harpoon Brewery  
Ms. Gayle Hargreaves & Mr. Peter D. Muir  
Nancy Harley  
Mr. and Mrs. James Harrington  
Ms. Kim Harrington  
Mr. and Mrs. Guy R. Harris  
Ms. Katherine Harrop  
Mr. Vernon A. Harvey  
Hasbro  
Mr. and Mrs. Thomas Haufe  
Ms. Nicole Hausen & Ms. Francoise Everett  
Mr. and Mrs. Michael Hayes  
Dr. and Mrs. Michael Hayes  
Healthtrax  
Helly Hansen  
Jane K. Hence  
Mr. and Mrs. Bruce Henderson  
Mr. and Mrs. D. Nigel Henderson  
Ms. Mimi Henderson  
Ms. TyAnne Henry Thomas  
Mr. George Herchenroether  
Mr. and Mrs. Eric K. Hertfelder  
Ms. Sara Hiebner  
Highland 4-H Dairy Club  
Allen Highley  
Liz Highley  
Serena Highley  
Lawrence Hill  
Lindsey & George Hill  
Capt. Shirley Hill, USN (Ret)  
Ms. Skye Hill  
Hill Orchard  
The Hilton Group at Morgan Stanley Smith Barney  
Brian Hirsch  
Mr. John Hirschboeck  
Historic Hill Association  
Mr. John L. Hole  
Mrs. and Mr. Molly Holland  
Frances M. Holmes  
Ms. Gail Holmes  
Holy Cross Church, St. Martha's Guild

Hope Gallery LLC  
Ms. Marlene Horan  
Horse Play Equine Rescue and Sanctuary  
Ms. Beth S. Horton  
Mr. and Mrs. Victor J. Howard  
Ms. Anne Mandeville Howe  
Mr. and Mrs. Rob Howe  
Joya Granberry Hoyt  
Chuck Hripak  
Mr. Gregory Huet & Mrs. Lisa Speer-Huet  
Hugs n Halos  
Ms. Stefani Hultar  
Ms. Joanne Hulme  
Ms. Janet C. Hunt  
Mary Hurst  
Ms. Bernadette Ibarra  
Ida Lewis Yacht Club  
IDC, Inc.  
Innerlight Center for Yoga and Meditation  
International Tennis Hall of Fame  
Mr. and Mrs. Pierre Irving  
Island Books  
Island Surf & Sport  
ITA Group  
It's My Party Bakery  
Mr. William Jacklin & Ms. Janet Russo-Jacklin  
Jackson O'Neill LLC  
Tanner Jackson  
Ms. Gail Jacobs & Mr. Roy Williams  
Mr. Don Jagoe  
JAM Construction Company  
Jamestown Community Farm  
The Jane Pickens Theater & Event Center  
Katharine Janes  
Mr. Joshua Janson  
Ms. Michelle Jemo  
Linda Jenkins  
Mr. and Mrs. William C. Jenkins  
Ms. Mary Jennings  
Johnson & Wales University  
Fran Johnson  
Jim Johnson  
Lexi Johnson  
Nathaniel Johnson

Mr. and Mrs. Robert Johnson  
Mrs. Victoria Johnson  
Ms. Pat Johnston  
Ms. H. Hadley Johnstone  
Mr. Robert L. and Rev. Mary B. Johnstone  
Adam Jones  
Mr. and Mrs. Brian C. Jones  
Mr. William H. Dyer Jones & Mrs. Kimberly Skeen-Jones  
The Joshua Group, LLC  
Valerie Kalwak  
Mr. David J. Kane  
Mr. and Mrs. Roger E. Kass  
Dr. George A. Kates, DMD  
Mr. and Mrs. Steven Kay  
Mr. and Mrs. Jonathan Kaye  
Mr. and Mrs. Daniel P. Keating  
Mr. and Mrs. Jack Keating  
Mr. and Mrs. Patrick Keeley  
Ms. Mary Hall Keen  
Ms. Judith A. Keenan  
Mr. and Mrs. Michael Kehew  
Dr. and Mrs. John Kelchner  
Mr. and Mrs. Patrick Kelley  
Keller Williams Realty  
Mr. and Mrs. David Kelly  
Kelly Financial Co.  
Ms. Mary Ann Kelly  
Mr. and Mrs. William Kelly and family  
Ms. Mattie L. Edwards Kemp  
Ms. Christine A. Kennedy  
Mr. and Mrs. James E. Kennedy  
Dr. and Mrs. John Kenny  
Carole P. Kenny  
Ms. Melissa Kerins  
Ms. Sara Kessler  
Mr. Tod Kessler  
Mr. Peter D. Kiernan, III  
Ms. Susan Kieronski  
James Kiker  
Mr. Edward Kiley  
Kingdom Boat Services, LLC  
Ki-Ra Salon  
Ms. Ann Kirby  
Ms. Myra Kirby

Margaret Kirschner  
The Kiwanis Club of Newport, RI  
Mary Beth Klee  
Delia Klingbeil  
Mr. Paul J. Kloiber  
KMR Construction  
Barbara Knapp  
Mr. William Knapp & Ms. Judith H. Bell  
Knights of Columbus, Newport  
Caitlin Knowles  
Mr. and Mrs. Sheppard Kolb  
Dr. Bobbi Koppel  
Ms. Carol Konrad  
Michael Kravchuk  
Rosa Kuiee  
Mr. and Mrs. James Kyle  
Marc LaChance  
Ladies Ancient Order of Hibernians  
Bridget Lahey  
Mr. Michael Landers  
Ms. Doris F. Lane  
Ms. Michele Lane  
Mr. Bruce Lang  
Ms. Margaret Langhammer  
Mr. Charles J. Laranjo  
Mr. and Mrs. Reynold T. Larsen  
Mr. and Mrs. Edward Lavallee  
Leadership Rhode Island ETA II  
Margaret Leary  
Ms. Elizabeth Willis Leatherman  
Mr. Will Leatherman  
Ms. Colette Lebeau  
Rebecca Knapp LeBlanc  
Ms. Maureen Leite  
Sam Leuscher  
Bill Levine, M.D.  
Ms. Barbara M. Lewia  
Ms. Beverly A. Lewis  
Life is Good  
Lifepath Church  
Lifespan Corporation  
Lila Delman Real Estate  
Ms. Kimberly Little  
Ms. Joy Liu

Live Wired, Inc.  
Col. and Mrs. G. M. Bruce Livingston, Sr.  
Ms. Mary LoRusso-DiBara & Mr. James H. Harrington  
Mr. and Mrs. Robert Lobecker  
Ms. Elizabeth A. Lombard  
Mr. Victor Lombard  
Brittany Lombardo  
Looking Upwards, Inc.  
Ms. Ann Long & Ms. Linda Moniz  
Mr. and Mrs. Charles F. Long, Jr.  
Ms. and Mr. Elizabeth Long  
Mr. Miguel Lopes & Mrs. Anita Trezvant Lopes  
Valdair Lopes  
Mr. and Mrs. Lionel G. Loranger  
LouLou's Décor  
Mr. and Mrs. Stephen Luce  
Lucy's Hearth  
Mr. and Mrs. Tod E. Luginbuhl  
Mrs. Joan Lynch  
Mr. and Mrs. Mansfield Lyon  
Ray Mac Farlane  
Ms. Kati Machtley  
Ms. Beverly T. Mack  
Ms. Giovanna Maiolo  
Jane Maloney  
Louis E. Mancuso  
Mr. and Mrs. Curtis Magee  
Mr. James H. Maher  
Mr. & Mrs. John P. Malmberg  
Ms. Louise Mancini  
Ms. Nancy Mancini  
Mandarine, Inc.  
Jim Mandly  
Mary Jane Mann  
Mr. Anthony Manory  
Denise Mansheim  
Deanna Manzo  
Mapping & Planning Services  
Mr. and Mrs. Joseph Marnane  
Mike Marnell  
Dr. Ronald Marsh  
Marshalls, Middletown  
Mr. and Mrs. Paul Martellino  
Ms. Cindy Martin

Mr. John P. Martin  
Ms. Patricia L. Martin  
Mrs. Valerie Martin  
Ms. Winona Martin  
Mr. and Mrs. Denis Martland  
Jessica Mascola  
Mr. and Mrs. Bob Mastin  
The Matlet Group, LLC  
Michele Matthews  
Ms. Amy Mattos & Ms. Judith S. Crawford  
Ms. Susan P. Mauro  
Ms. Anna Mae Mayer  
Mr. and Mrs. Jack Maytum  
Mrs. Marlene McBrier  
Mr. Alexander A. McBurney  
Jennifer McCabe  
Ms. S. Leppy McCarthy  
Mr. and Mrs. Larry McCarver  
Mr. Kevin McCormick  
Ms. Maggie McCormick  
RADM and Mrs. Dennis McCoy  
Mr. and Mrs. Daniel McDonough  
Ms. Brooke McDowell  
Mr. James McGinley  
Pamela McGinn  
Mr. Tom R. McGrath  
Mr. Paul E. McGreevy & Mr. Nick Maione  
Dr. and Mrs. Daniel McGregor  
Ms. Joy McGuirl-Hadley  
Ms. Donna McHenry  
Mrs. Christina W. McIntyre  
Ms. Mary Jean McKenna  
Anne Marie McLaughlin  
Mr. Justin McLaughlin & Ms. Christine Cobaugh  
McLaughlin Research Corporation  
Mr. and Mrs. Paul F. McMahon  
Mr. and Mrs. Geoffrey McNally  
Mr. and Mrs. Dennis McNamara  
Courtney McNutt  
Steve McQuade  
Ms. Betsy Medeiros  
Mr. and Mrs. Joseph Mele  
Ms. Veronica Meletta  
Mr. and Mrs. Frank P. Mello

Officer Josh Mello, Middletown Police Department  
Mr. Steven Mello  
Ms. Susan Mello  
Memorial Funeral Home  
Ms. Lee Menard  
Pierre F. V. Merle, Esq.  
Mr. William Mershon  
Claire Mey  
Methodist Community Gardens  
Michael Hayes Clothing & Michael Hayes Kids  
Mr. and Mrs. Richard Michalek  
Kenneth Michel  
Middletown Pop Warner Football  
Middletown Public Library  
Middletown Rotary Club  
Middletown Safety Town  
Middletown Self Storage  
Victoria Miklos  
Mr. Gerald Miley  
Mr. and Mrs. Russell Milham  
Ms. Stacie E. Mills  
Ms. Maria S. Moloney  
Mr. James Montgomery  
Karen Mooney  
Mr. and Mrs. Edward J. Morris  
Mr. LaMont C. Morris  
Mr. and Mrs. Robert S. Morton  
Mosaic Club of Newport County  
Dr. Patricia Moss  
Mt. Zion AME Church  
Mrs. Pauline Perkins Moyé & Mr. Edward Moyé  
Mr. Robert F. Mulholland  
Mr. and Mrs. Peter F. Mullen  
Mr. William Mullins  
Multi-State Restoration, Inc.  
Mr. Arthur W. Murphy  
Mr. and Mrs. William F. Murphy, Jr.  
Naiaid Inflatables of Newport  
Alex Nance  
Blake Cameron Nance  
Mr. and Mrs. Bruce Nance  
Buddy Nance  
Lizzie Nance  
Ms. Suzi Conklin Nance

Jeanne Marie Napolitano  
Narragansett Beer  
Dr. George and Dr. Jacqueline Naspo  
Mr. and Mrs. David B. Nathanson  
Naval Undersea Warfare Center  
Naval War College Library  
Navy Federal Credit Union  
Mr. Richard Neidich  
Ms. Ilse Nesbitt  
Mr. and Mrs. Joseph E. Neves  
Howard & Mary Newman  
Newport & Bristol County Convention & Visitor's Bureau  
Newport Aviation  
Newport City Hall  
Newport City Taxi  
Newport County Board of Realtors  
Newport County Chamber of Commerce  
Newport County Contractors Association  
Newport County Convention & Visitors Bureau  
Newport County YMCA  
Newport Democratic City Committee  
Newport Dental Associates  
Newport Endodontics, PC  
NewportFed  
Newport Fire Department  
Newport Harbor Hotel  
Newport Hardware  
Newport Havurah  
Newport Hospital  
Newport Image Photography  
Newport International Boat Show  
Newport International Polo  
Newport Marriott  
Newport Music Festival  
Newport Police Department  
Newport Polo Club  
Newport Prescription Center  
Newport Public Library  
Newport Public Schools  
Newport Restoration Foundation  
Newport Rotary Charitable Foundation  
Newport Storm  
Newport Tent Company  
Newport Vineyards & Winery

Newport Waterfront Events  
Newport Wine Cellar  
Newport Yachting Center  
Barbara Newton  
Ms. Christina Nicholas  
Mr. and Mrs. William Nicholson  
Kristin Niessink, MS, RD, LDN  
Mr. and Ms. Leonard Nihan  
Mr. Mike Nolan & Ms. Heather Hornbeck  
Mr. Richard James Nolan  
RADM and Mrs. Roger T. Nolan, USNR (Ret)  
Alyson & Robert Novick  
Mr. and Mrs. Robert Nula  
Mr. and Mrs. Fred Nussbaum  
Ms. Lisa Nussbaum  
Ashleigh Nybloom  
Mr. Kevin O'Connor  
O'Connor's Original Art Works  
Mr. Roderick B. O'Hanley & Mr. Richard C. Crisson  
Mr. and Mrs. Thomas R. O'Loughlin  
Margie O'Neill  
Ms. Marguerite E. O'Rourke  
Dr. Donald Occaso  
Steve Olds  
Olga's Cup + Saucer  
Ms. Jamie Oliver  
Marilyn Oliver  
The Olsens  
Olympic Physical Therapy  
One Love Farm  
Order of the Eastern Star, Queen Esther Chapter #2  
Marguerite O'Rourke  
Ms. Katharine H. Ostrander  
Mr. and Mrs. David Owens  
Eric Owens  
Ms. Kelley Packenham  
Alex Paindiris  
Mr. and Mrs. Jesse Paiva  
Louise Paiva  
The Hon. M. Teresa Paiva-Weed  
John E. Palin  
Mr. and Mrs. Michael Panell  
Panera Bread  
Ms. Arousiak Parker

Sr. Luke Parker  
Ms. Janet E. Parkinson  
Ms. Lauren Parmelee  
Partners in Philanthropy, LLC  
Partnership to Address Violence through Education  
Mr. Arthur S. Patnode  
Ms. Phoebe C. Patterson & Ms. Marsha Tanner Wilson  
Pawtucket Red Sox  
PDQ Printing, Inc.  
People's Credit Union  
Mrs. Nuala Pell  
Mr. and Mrs. Brian Pelletier  
Pennfield School  
Susan Perkins, Esq.  
Mr. and Mrs. Thomas Perkins  
Mr. David Perry  
Kirsten Perry  
Mr. Stephen F. Perry  
Tyler Pesek  
Ms. Betty Peters  
Breonna Peterson  
Ms. Patricia Petipapas  
Linda Petrone  
Mr. and Mrs. Donald G. Pfeiffer  
Catherine Phillips  
Phoenix Bulk Carriers US Corp  
Mr. and Mrs. John D. Picotte, Jr.  
Marion Pierce  
Samantha Pierce  
Pilgrim House Inn  
Pink Pineapple  
Mr. Angelo Pirri  
Mr. Steve Plaziak  
Pleasant Surprise  
Seth A. Poe-DeMoura  
Ms. Pam Pogue  
Portsmouth Middle School  
Portsmouth Rotary Club  
Portsmouth United Methodist Church  
Dr. and Mrs. Gary Post  
Ms. Linda A. Poulton  
Pour Judgement  
The Pour People  
Saskia Pownall-Gray



Present Moment Arts Center  
Preservation Society of Newport County  
Mrs. Flora Prestipino  
Mr. and Mrs. Richard Price  
Project Broken Wheel  
Carla Prophete  
Providence Children's Museum  
Pruitt Chiropractic Inc.  
Mr. and Mrs. James Purviance  
Purvis Systems  
Queen Esther Chapter #2 O.E.S. PHA Order of Eastern Star  
Ms. Jean Quinn  
Mr. and Mrs. Richard W. Radebach, Jr.  
Mr. Gus Rainho  
Kathia Rangel  
Mr. David Warren Ray  
Ms. Morgan Rayner  
Rec Reunion Association  
Mr. and Mrs. Bob Reed  
Mr. and Mrs. David L. Reed  
Mr. Kevin Reed  
Mrs. Jonna Reed  
Ms. Megan Reed  
Sue Reed  
Reed Development Corp.  
Mr. and Mrs. Edward F. Regan, Jr.  
Mr. and Mrs. Chris Reidy  
Lt. John Reis  
Renaissance Fitness  
Al Reynolds  
Mary Reynolds  
Ms. Sandra P. Reynolds  
Shawn Reynolds  
Rhode Island Freemasons  
RIB and RHEIN Boutique  
Ms. Amy Rice  
Mr. and Mrs. John M. Rice  
Mr. and Ms. Craig Richardson  
Ms. Jeanine Richardson  
Mr. and Mrs. John W. Richmond  
Ms. Barbara A. Richter  
Ms. Zephyr Riendeal  
Mr. and Mrs. Douglas Riggs  
Mr. and Mrs. Kevin Rinaldi-Young

Mr. and Mrs. Robert A. Ring  
Mr. and Mrs. Ted Roach  
Barbara Roberts  
Christopher M. Roberts  
Mr. and Mrs. Brooke Roberts  
Ms. Deanna Roberts & Ms. Krista Brouwer  
Ms. Penelope B. Roberts  
Mr. and Mrs. Sidney D. Roberts  
Ms. Cynthia Robinson  
Mr. and Mrs. Ernest J. Robinson, Sr.  
Mr. Thomas Rocco & Ms. Annmarie Dunican  
Mr. Brad Rodgers  
Mr. and Mrs. Ed Rodriguez  
Heidy Rodriguez  
Ms. Jeanmarie Rogers  
Rogers High School  
Rogers High School Theater Company  
Mr. and Mrs. John Rok  
Mr. and Mrs. Paul A. Romanski  
Ronzio Pizza & Subs  
Mr. and Mrs. Joseph Rosa  
Ms. Eva Rosendale  
Judith Rosenthal Johnson  
Ms. Alyssa Roshong  
Mr. and Mrs. George Rosner  
Dr. and Mrs. Stephen Rous  
Mr. and Mrs. Joshua Rovner  
Mr. and Mrs. Irwin Rubin  
Mr. & Mrs. Joe Ruggeri  
Katie Russell  
Mr. and Mrs. Richard Russell  
Mr. Whitey Russell  
Mr. John J. Ryan  
Mr. and Mrs. Timothy P. Ryan  
Mr. and Mrs. Robert M. Sabel  
Sachuest Tennis Club at St. George's School  
SAIC  
Mr. Jeff Saletin & Ms. Deborah Furness Saletin  
Mr. Richard Salter  
Community Policing Officer Rob Salter, Newport Police Department  
Salve Regina University, Community Service office  
Salve Regina University, Student Activities office  
Salve Regina University, Student Education Association

Mr. Oliver Sanchez  
Mr. and Mrs. Arthur Santos  
Sapo Freaky Burrito  
Sara Campbell Ltd.  
Mr. Richard Sardella  
Sardella's Restaurant  
Ms. Carol A. Sarro  
Julie Scaife  
Scandinavian Yachts Inc. / Berthon USA  
Ms. Connie Schiliro  
Mr. and Mrs. Jay Schochet  
Mr. David Schuller  
Zach Schultz  
Mr. and Mrs. Stephen C. Schwarz  
Ms. Helene Scola  
Sea Horse Antiques  
Sea Whale Motel, Inc.  
Seaside Consulting  
Mr. and Mrs. Richard Sebastiao  
Secret Garden Tours of Newport  
Sedona Fitness for Women  
Mr. and Mrs. Harold Seidler  
Bea Segerson  
Tina Segerson  
Nicholas Serino  
Shamrock Electric  
Mr. and Mrs. David Shaul  
Mr. George Shaver  
Shaw's Supermarket, Middletown  
She Shells  
Ms. Kim Shea & Mr. Tom Kolodzi  
Sheehan's Office Interiors Inc.  
Dr. Jordan Sheff  
Dr. and Mrs. Charles P. Shoemaker  
Mr. and Mrs. Richard Shovelton  
Sigma Beta Delta, Salve Regina University  
Mr. and Mrs. Peter Sileo  
Silveira Kindergarten & Nursery School  
Public Safety Dispatcher & JOA Elizabeth Silvia  
Mr. James M. Silvia  
Mr. and Mrs. Leonard Silvia  
Silvia Plumbing  
Mr. and Mrs. Alexander Simmons  
Simmons Farm

Alexis Simonetti  
B. M. Simpson  
Mrs. and Mr. Cynthia Sinclair  
Ms. Fay Sisson  
Sisters of St. Joseph of Cluny  
Mr. and Mrs. Whitney Slade  
Ms. Patricia Slingluff  
Mr. and Mrs. Roger W. Slocum  
Mrs. Rita Slom  
Ms. Julie Shelton Smith  
Ms. M. Christie Smith  
Ms. Prudence Smith  
Mr. and Mrs. Robert Smith  
Ms. Sandy Smith  
Mr. and Mrs. John Sommerville, Jr  
Mr. and Mrs. Gabriel Sotomayer  
Ms. Ann Coale Souder  
Ms. Erica Sousa  
Ms. Elaine Southwick  
Mr. and Mrs. Chris Spaight  
Spa Mosaic  
Spa Vana  
Mr. and Mrs. John Speer  
Ms. Vivian Spencer Fluette & Mr. Michael Fluette  
Mr. and Mrs. Jason Spitalnik  
Liz Spoden  
Anna Spring  
Spring Street Spirits, Ltd.  
St. Barnabas Church  
St. Columba's Chapel  
St. George's School  
St. John's Church  
St. Joseph's Church  
St. Mary's Catholic Church  
St. Mary's Episcopal Church  
St. Michael's Country Day School  
St. Paul's Episcopal Church  
St. Paul's United Methodist Church  
St. Philomena's School  
Stalise  
Mr. and Mrs. Peter Stark  
Mr. and Mrs. George H. Steele  
Mr. and Mrs. Gordon Stewart  
Lynn Stewart

Mr. & Mrs. Gary Stiffler  
Ms. Brooke Still  
Stone Mill Lodge PHA  
Stop & Shop Supermarket, Bellevue Ave.  
Stop & Shop Supermarket, Connell Highway  
Stop & Shop Supermarket, West Main Rd.  
Strong Women Business Series of the Dr. Martin Luther King, Jr.  
Community Center  
Ms. Luise Strauss  
Mr. and Mrs. Earl Stubbs  
Mr. Dennis P. Sullivan  
G. Brian Sullivan, Phd.  
Mr. Justin Sullivan  
Ms. Louise T. Sullivan  
Surgical Services Staff, Newport Hospital  
Ms. Betty Surprenant  
Susan Choquette Photography  
Dr. I.A. Sutherland  
Mr. and Mrs. Robert Sutton  
Ms. Elisabeth Swain  
Mr. Brian Sweeney  
Swift-Morris Newport  
Mr. and Mrs. David Swist  
Mr. and Mrs. Christopher Swistak  
Ms. Sally Swistak & Mr. Ron Ford  
Mr. and Mrs. Walter Swistak  
SYSCO Boston, LLC  
Systems Resource Management, Inc.  
Mr. and Mrs. Paul B. Talewsky  
Taste of the NFL  
Mr. and Mrs. William Taylor  
TD Bank, N.A.  
Brittany Tedeschi  
Tenants of 76 Broadway, The Paramount Building  
Terra Treats, Naturals 2 Go  
Mr. and Mrs. David Terry  
Thames St. Glassblowers  
Mr. and Mr. Wirt Thayer  
Thompson Middle School PTO  
Ms. Jane Thorn  
Ms. Ruth Barge Thumbtzen  
Kiersten Tibbett  
Mr. and Mrs. Asheton Toland  
Mr. Joe Tomaino

Ms. Annette Tonti  
Mr. and Mrs. Charles D. Toracinta  
Mr. and Mrs. Brian Torello  
Mr. and Mrs. Ted Torrey  
Town Howlers Square Dance Club  
Mr. and Mrs. Robert W. Trainor  
NeeCee Tremblay  
Mrs. Hilda Trezvant  
Trinity Episcopal Church  
CDR Audrain Triplett  
Mr. and Mrs. Donald M. Troppoli  
Ms. Alden Tucker  
Tucker's Bistro  
Tumbleweed Landscaping  
Mr. Steve Turilli  
Officer Danny Turmel, Jr., Newport Police Department  
Cheryl Turner  
United Baptist Church  
United Congregational Church  
Upperdeck Clothing  
USA Battle Buddies  
U.S. Coast Guard  
U.S. Navy  
USOC Paralympics  
USS Bulkeley sailors  
Underwood Elementary School  
Zachary Utting  
Mr. Paul H. Valentine  
Mr. Laurent Vals  
Mr. and Mrs. William Vareika  
Dr. Rosalind M. Vaz & Dr. David B. MacLean  
Mr. and Mrs. Robert Velardi  
Veronica's Carrot Cakes  
Viking Motor Tours  
Viking Riders of Rhode Island  
Vineyard Vines  
Visiting Nurse Services of Npt. & Bristol Counties  
Ms. Margo Waite & Mr. Robert C. Menson  
Mr. and Mrs. James Walker  
Dr. Susan Walker  
Jessica Walsh  
Ms. Margo Walters  
Mr. George H. Warren  
Marilyn & Tom Warren

The Water's Edge Flowers  
 Mr. A. Lavaz Watson  
 Mr. William Watson, Jr. & Mr. William Watson, III  
 Paul Watters  
 Barbara Watts  
 Mrs. Susan Watts  
 WaveLengths Salon  
 Waves of Learning  
 Vicki Weaver  
 Mr. and Mrs. Richard Webb  
 Webster Bank, N.A.  
 Laurene Weeden  
 Weight Watchers  
 Ms. Diane Welch  
 Jordan Wells  
 Mr. and Mrs. Roger Wells  
 Ms. Linda M. Welters  
 Ms. Susan Wermuth  
 Mr. and Ms. Ken West  
 Mr. and Mrs. David P. Whalley  
 Ms. Catherine Whipple  
 Mr. and Mrs. Leroy White  
 Cathy Whitmire  
 Mr. and Ms. Bob Whitten  
 Elizabeth Williams  
 William Vareika Fine Arts Ltd.  
 Williams Design Associates  
 Mr. and Mrs. John S. Wilcox  
 Mr. and Mrs. Peter Wild  
 Mr. and Mrs. Rian M. Wilkinson  
 Mr. James Willard & Ms. Elizabeth Sulock  
 Mr. and Mrs. Eric Williams  
 Mrs. Joyce Williams & Mr. Allen L. Scott  
 Ms. Marcie Williams  
 Ms. Priscilla D. Williams  
 Mrs. Thelma Williams  
 WIMCO  
 Ms. June Wing  
 Ms. Christine Winslow  
 Community Policing Officer James Winters, Newport Police  
 Department  
 Ms. Marnie Jewell Winters  
 Wishing Stone

Mr. David Wixted  
 Women's Newport League, Inc.  
 Mr. and Mrs. Ronald S. Woods  
 Woodstock Farm  
 Mr. James Woodworth & Mr. John A. Murphy  
 Mr. and Mrs. Harrison M. Wright  
 Mr. John W. Wright  
 Mr. and Mrs. Tot Wright  
 Margo Wright  
 Ms. Brenda Wrigley Scott  
 Mr. Henry T. Wrobel & Ms. Donna L. McCarthy  
 Ms. Jennifer Wroblewski  
 Mr. Richard Saul Wurman & Ms. Gloria Nagy  
 Chris Wylie  
 Wyndham Vacation Resorts  
 Joanna Xu  
 Ms. Cheryl Yeack  
 Mr. Joseph Yoffa & Mrs. Robin Monihan-Yoffa  
 Mr. Paul Young  
 Mr. Ahmed Zaki  
 Mr. Charles Ziegler

*We apologize for any inaccuracies in this listing.  
 Please call the Development Office at:  
 401.846.4828 x102  
 with any corrections.*



***“Volunteers come from Salve and St. George’s  
 and some just come from their houses”  
 ...Nathan, age 9***



**DR. MARTIN LUTHER KING JR.  
COMMUNITY CENTER**

*Food for the Body and Mind*

20 Dr. Marcus F. Wheatland Boulevard, Newport, RI 02840  
[www.mlkccenter.org](http://www.mlkccenter.org)  
401.846.4828

Non-Profit  
Organization  
US Postage  
PAID  
Newport, RI 02840  
Permit No. 48

*"I have the audacity to believe that people everywhere can have three meals a day for their bodies, education and culture for their minds, and dignity, equality and freedom for their spirits."*

– Dr. Martin Luther King, Jr.